

FRONT ELEVATION

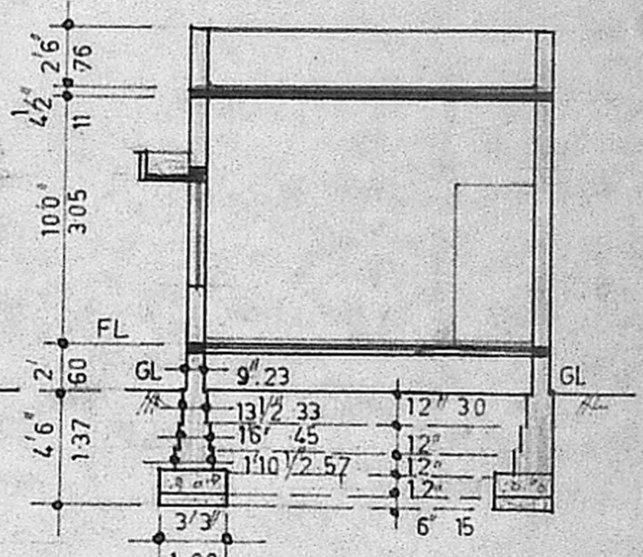

SECTION ON AA
(DETAILS SEE SPECIFICATION)

PP issued by
Town Panchayat
PP No 292/85
Dt: 28.5.85

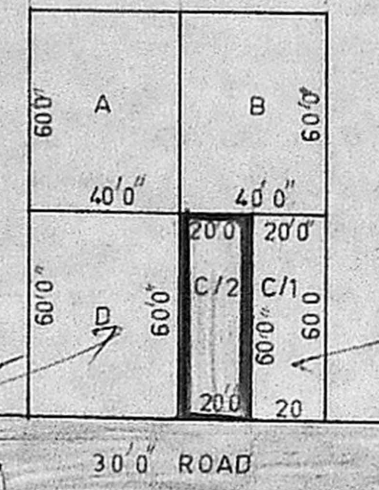

TOPO PLAN
NOT TO SCALE

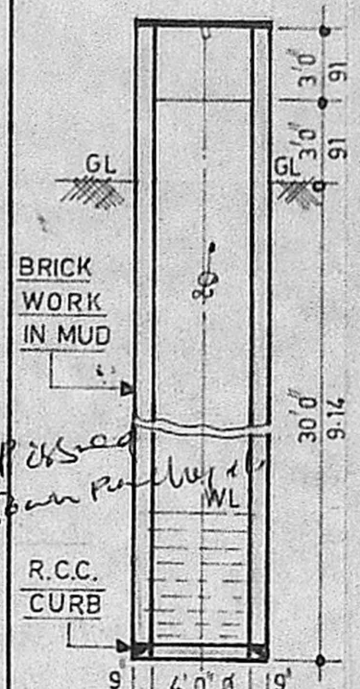

WELL
DETAILS.

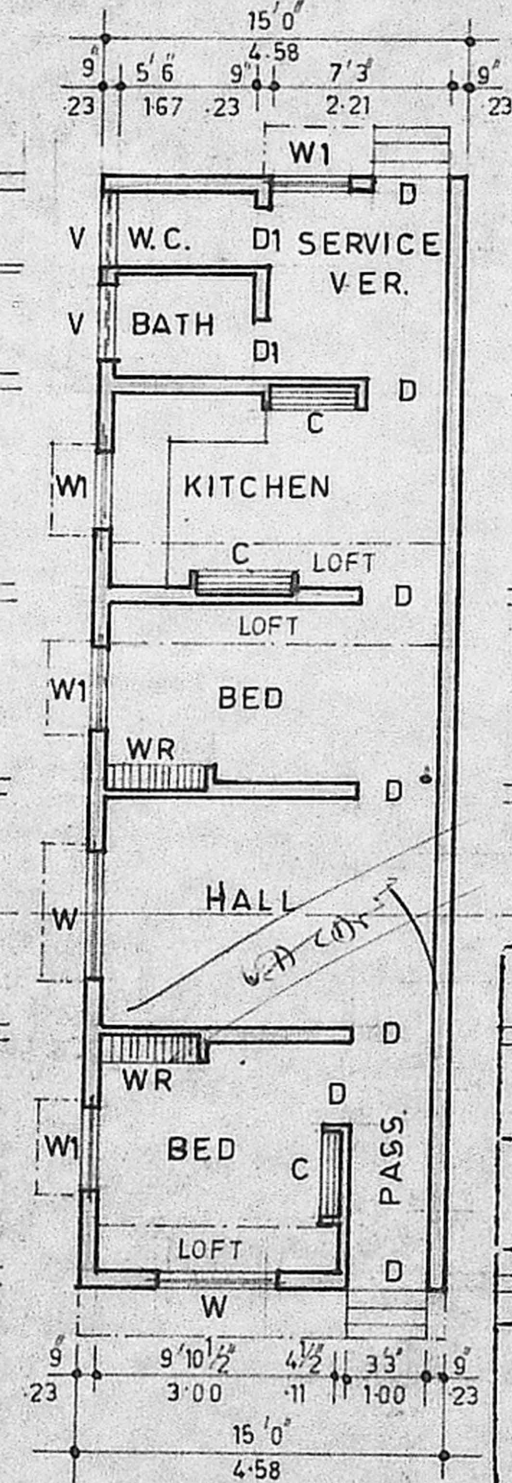

PLAN

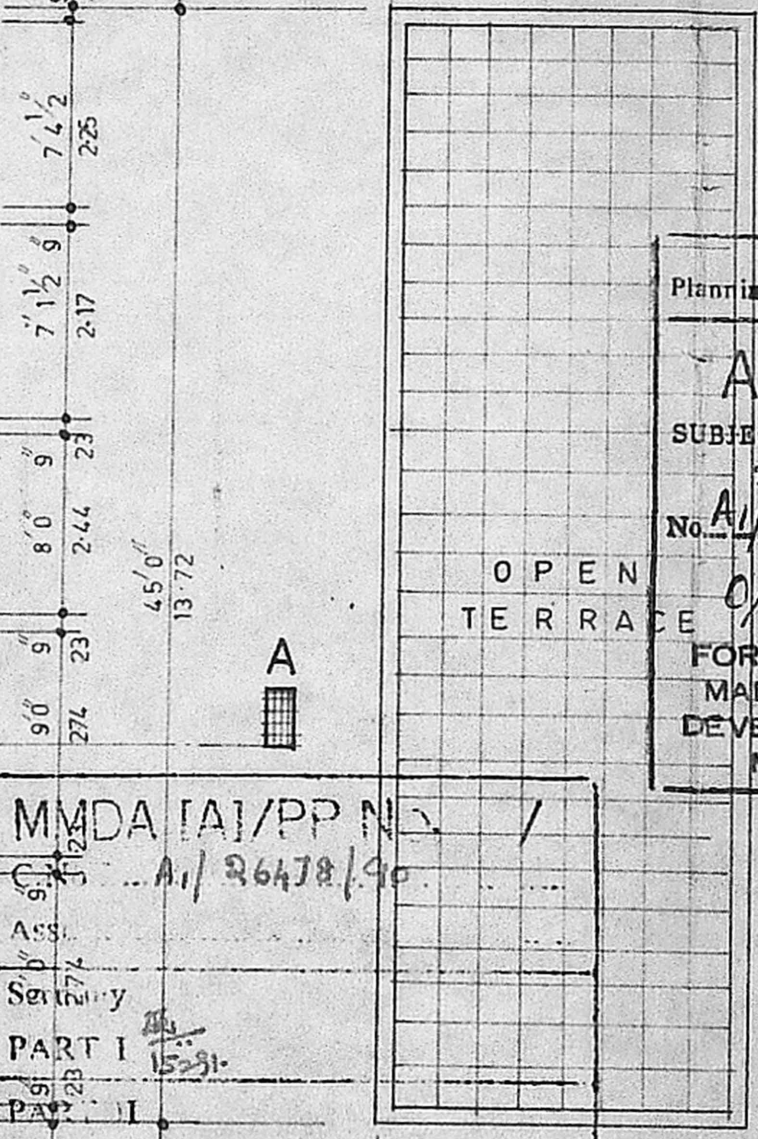

TERRACE PLAN

Planning Permit No. A/519/91
APPROVED
SUBJECT TO THE CONDITIONS IN
THIS OFFICE LETTER.
No. A/26478/90 Date 3-5-91
O/e. S. Jayaram
FOR MEMBER SECRETARY
MADRAS METROPOLITAN
DEVELOPMENT AUTHORITY
MADRAS - 600 008.

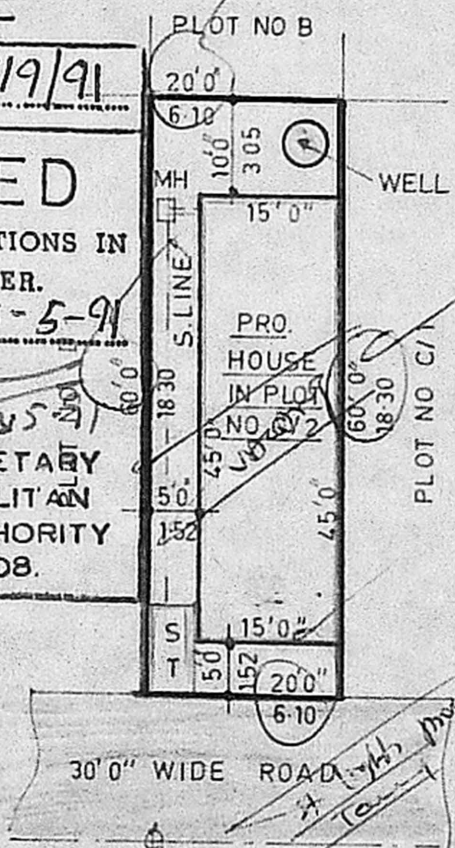

SITE PLAN
SCALE 1" = 20' 0"

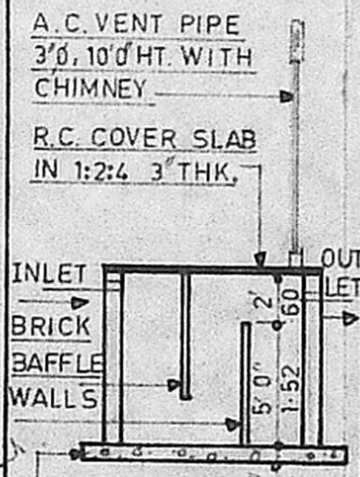

SEPTIC TANK
DETAIL

SPECIFICATION.

EARTH WORK ALL EARTH WORK EXCAVATIONS IN FOUNDATION TO BE DONE AS PER THE DIMENSIONS GIVEN IN THE SECTION DRAWING

SAND FILL ALL FOUNDATIONS TO BE FILLED UP WITH RIVER SAND UP TO 150mm THICK

P.C.C. CONCRETE ALL FOUNDATIONS TO BE FILLED UP WITH P.C.C. 1:4:8, 300mm THICK AND SHOULD BE WELL RAMMED.

MASONRY WORK ALL MASONRY WORK SHOULD BE IN FIRST CLASS BURNT BRICKS WITH C.M. 1:6.

R.C.C. WORK ALL R.C.C. WORK SUCH AS PLINTH BEAMS, LINTELS, SUNSHADES, LOFTS, ROOF SLAB AND COLUMNS ETC. SHOULD BE A RATIO OF 1:2:4 USING BEST STONE JELLY & SUITABLE TOR STEEL RODS.

PLASTERING ALL INTERIOR AND EXTERIOR PLASTERINGS ARE IN C.M. 1:4:12-5mm FOR R.C.C. WORK PLASTERINGS ARE IN C.M. 1:3, 10mm THICK.

FLOORING ALL FLOORINGS ARE IN P.C.C. 1:4:8 / SURKE CONCRETE 1:2:5, 100mm THICK AND SHOULD BE FINISHED WITH CEMENT PAVEMENT 1:3, 20mm THICK / MOSAIC TILES.

WEATHERING COURSE WEATHERING COURSE SHOULD BE AS PER M.D.S.S. AND SHOULD BE PROVIDED OVER OPEN ROOF SLAB

SCHEDULE OF JOINERIES.

D C.W. DOOR	3'3" X 6'6" (1.00 X 1.98)
D1 C.W. DOOR	2'6" X 6'0" (0.76 X 1.82)
W C.W. WINDOW	5'0" X 4'0" (1.52 X 1.22)
W1 C.W. WINDOW	3'0" X 4'0" (0.91 X 1.22)
V C.W. VENTILATOR	3'0" X 2'0" (0.91 X 0.60)
C R.C.C. CUP-BOARD	4'0" X 6'6" (1.22 X 1.98)
WRR.C. WARD ROBE	4'0" X 6'6" (1.22 X 1.98)

DRAWING PREPARED BY
NOORI PLANNERS.

PLOT NO. 34, MOSQUE STREET, JAYANAGAR, PORUR.

AREA STATEMENT

PLOT AREA	1200 SQFT. (111.48 M ²)
PLINTH AREA	675 SQFT. (62.71 M ²)

PLAN OF A PROPOSED DWELLING HOUSE IN PLOT NO. C/2, S. NO. 99/2, LAKSHMI NAGAR, PORUR VILLAGE, SAIDAPET TALUK, CHENGAI ANNA DISTRICT.

FOR Smt. A.N. SANTHA
SCALE: 1" = 8' 0"

COLOUR CODE

PROPOSED	
ROAD	
BOUNDARY	

A.N. Santha

R. MOHAN RAO, D.C.E.
LICENSED SURVEYOR.
ALANDUR MUNICIPALITY,
AMBATTUR TOWNSHIP,
BRANCH OFFICE.
NOORI PLANNERS,
PLOT NO. 34, MOSQUE STREET,
JAYA NAGAR, PORUR. P.O.
MADRAS-602 104

OWNER